Maroubra Bay Catchment - Flood Affected Area

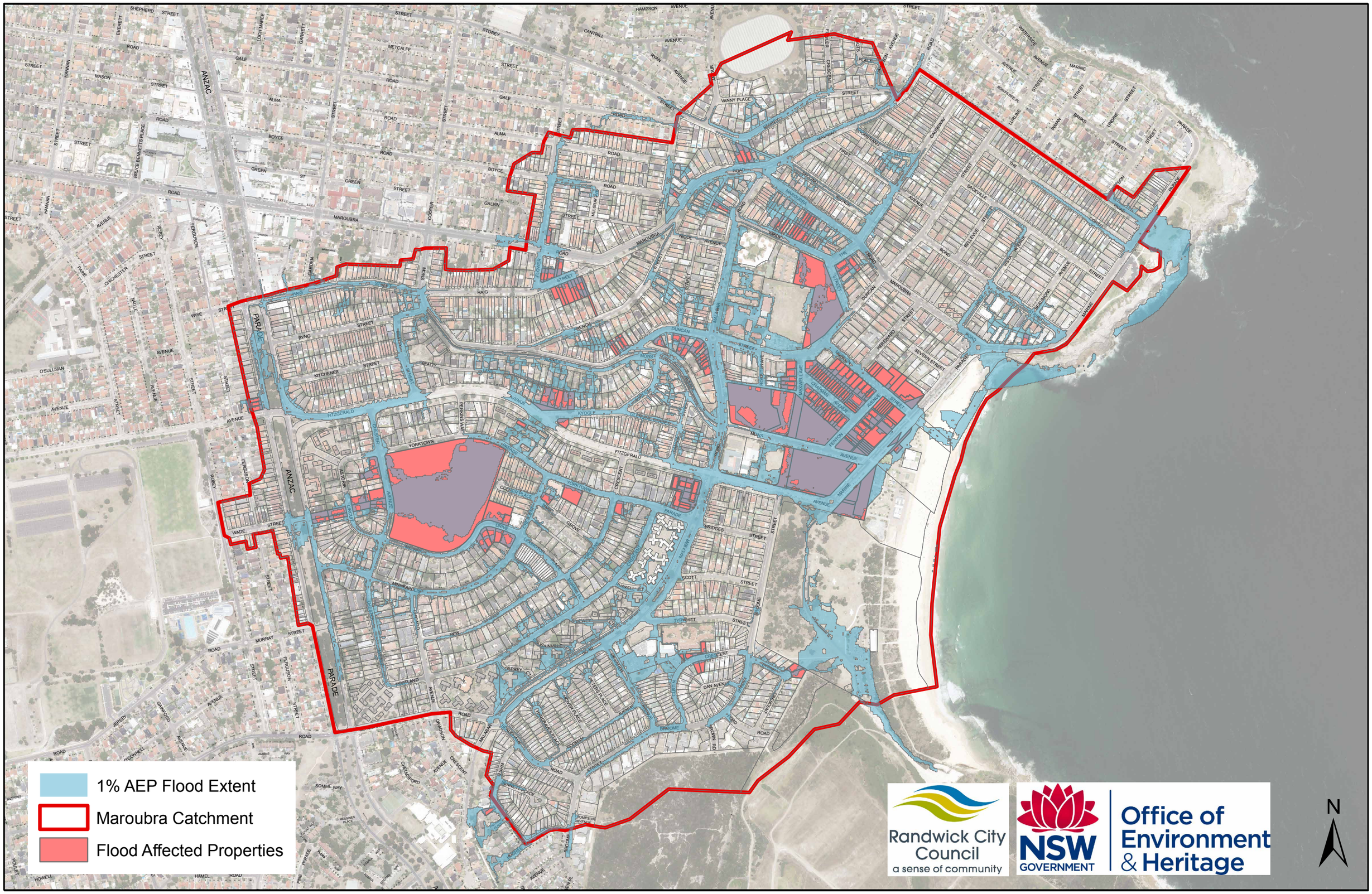

Metres

0 125 250 500 750 1,000